Richmond Record-Herald

VOL. XXVI— SIXTEENTH YEAR | RICHMOND, CONTRA COSTA COUNTY, CAL.—TUESDAY, APRIL 17, 1917. | NUMBER 59

GERMAN DIVER NOW OFF N. Y.

FIRES SHELL ON U.S. CRAFT

BOSTON, April 17.—Germany has brought the war to the very doors of the United States.

The first engagement was fought today, when a German submarine attacked the American torpedo boat destroyer Smith, 100 miles south of New York.

A torpedo was fired at the Smith, but missed by about thirty yards.

The submarine then submerged and escaped.

Official news of the attack was received at the Charlestown navy yard by wireless from the scout cruiser Chester, flagship of the First Naval District.

The Smith had reported to the Chester immediately after the attack.

The point where the submarine appeared is in the main steamer lane to New York.

The report was received at the navy yard via Fire Island at 4:12 o'clock this morning. The attack took place in latitude 40, longitude 73, shortly after midnight. The Smith reported immediately to the Chester.

The Smith is one of a fleet of chasers that have been patroling the United States seaboard.

The first wireless did not mention whether the Smith fired on the submarine, but it is assumed by local navy authorities that she did:

The radiogram follows:

"FIRE ISLAND, N. Y., April 27, 3:25 a. m.—Chester, navel station, Boston, naval station, New York, latitude 40, longitude 73, April 17, 3:30 a. m.—Apparently sighted enemy submarine fired torpedo, missed U. S. S. Smith 30 yards. Wake plainly seen crossing bow. Submarine disappeared.

U. S. S. SMITH."

A RICHMOND WOMAN SUCCUMBS TO ILLNESS

(Special to Record-Herald)

MARTINEZ, April 17.—Mrs. Etta Grace Browning, a former resident of Richmond died at the county hospital last evening. The deceased was 50 years of age and leaves a daughter Mrs. W. C. Marvin and R. B. Armstrong both of Oakland.

Services will be held tomorrow morning, interment to take place in Sunset View cemetery.

COUNCIL TRANSFERS ELECTRIC COMPLAINTS

The matter of complaints from public service companies as to the electrolysis of pipes from electricity escaping from the rails of the street car company will be handled by the city building inspector in the future and the city engineer. This change was made by the council last night night at the request of the City Engineer.

LIEUTENANT MOORE HOME FROM A TRIP EAST

Lieutenant William Moore of fire truck No. 2 accompanied by his wife and family returned this morning from a two weeks trip in the east. During his trip throughout the east, Moore stopped over in Washington.

He reports business the same in the east as out west.

COMMISSIONERS ARE APPOINTED FOR NEW TERMS

T. B. Jackson and Mrs. R. L. Adams, whose terms as members of the Playground Commission expired yesterday, were last evening reappointed by the city council.

The new terms of Jackson and Mrs. Adams will be for a period of four years.

GRADY ACTS AS OWN LEGAL ADVISOR

(Special to Record-Herald)

SAN RAFAEL, April 17.—Attorney W. D. Grady of Richmond is today prosecuting an assault case in the justice court here in which he is the plaintiff and three husky young men, the smallest whom weighs 190 pounds are the defendants.

Grady was attempting to put the three men off of property owned by Mrs. E. H. Mails when an argument started. Some one struck a blow, more followed and soon a regular gang fight was on. Grady is said to have picked up a club and thus saved himself from further punishment.

BARACA CLASS BUILDS ONTO CHURCH BLD'G

A permit was taken out by the Baraca Class of Calvary Baptist church at the city building inspector's office today for the erection of an addition to the church on Tenth street between Nevin and Barrett avenues to cost $100. Other permits issued were, A. J. Marston, cottage, Scenic between Glenn and Buena Vista, $1800; Charles Johnson, addition, Sixteenth and Roosevelt, $20; Bothilda McLean, addition, Twelfth street between Roosevelt and Clinton, $75.

CHAS. BACON, TITLE MANAGER THANKED BY CITY COUNCIL

Prompt courtesy on the part of Manager Charles G. Bacon of the Richmond Abstract and Title company in offering the use of his photographic records of land transactions to the city won him a resolution of thanks from the city council last night.

In a communication to the board Bacon extended the use of his records any time for the quick checking up of street proceedings.

RESIDENTS MAY BE AT COUNCIL TO PROTEST

Fireworks will pop and sizzle at the meeting of the city council next Monday evening when residents on the alley in Block 2, north of Barrett avenue learn that instead of $1.50 a front foot for street work as agreed on that they will have to pay $1.63.

It was only on the condition that the council have the work done for $1.50 that the improving of the street was finally agreed to. The contract for the work was last evening awarded to Contractor George Cushing for $2,094.82. Other bidders were, Johnson-Aguiar, $2,119.57; S. C. Rogers, $2,101.96; L. L. Page, $2552.48; Fred Meyers, $2290.87 and E. H. Sundberg, $2413.31.

RAGS WANTED — Clean cotton rags, suitable for wiping machinery wanted at this office. tf

SECRETARY DANIELS—Of the Navy, snapped at the War Department just before the declaration of hostilities. He's looking at the globe of the world; may be he's trying to find the neutral. —Copyright Underwood& Underwood.

CITY FREE MARKET IS PLANNED BY COUNCIL; COMMISSION WILL WORK OUT PROPOSED PROJECT

Richmond may shortly embark in a municipal market, where municipally grown vegetables will be sold at just a little more than cost

A municipal market commission comprising H. W. Wernse, Dan Nozziglia, J. B. Ogborn, Andy Trautvetter, Fred Newsom, A. M. Duff, F. J. Hulaniski was appointed by the council last evening. This commission will investigate the possibilities of truck gardening on a large scale at this time and also the matter of a city owned free market.

TO PLANT POTATOES.

The city gardener was instructed by the board to plant the grounds about the city hall in potatoes.

BOY SCOUTS CALL.

Rev. Frank Linder pastor of the Wesley Methodist church is holding a special meeting of the boy scouts of that church and all other boys of the city at the church at 7:00 o'clock tonight at which time arangements will be made to participate in the city gardening.

TO COMBAT H. C. L.

The appointing of the commission by the council was done in an effort to combat the present high prices on all foodstuffs.

Coupled with the work of caring for city truck gardens and the proposed municipal market, the commission will also investigate the matter of having fish from the local bay waters placed on sale at moderate price.

WHITE ELKS IN MILITARY BALL MAY 4

The White Elks celebrated drill team of Richmond lodge B. P. O. E. No. 1251 is preparing a military ball to be held at East Shore Park on the evening of May 4 which for pomp and splendor should eclipse similar events of the season.

Music for the evening will be furnished by Richmond's cleverest ragtime players, the McRacken-Lenzen orchestra. There is not a dull moment at a dance with this music smashing orchestra in action.

Walter Imbach, officer in the drill team is assisting in the dance arrangements which promise to be novel as well as entertaining for those who have never had the pleasure of the White Elks at one of the dancing parties.

LADIES GUILD IN PICNIC AT GRAND CANYON PARK TODAY

An outing and picnic was enjoyed by the members of Trinity Guild and their friends at Grand Canyon park today. A program of events was arranged following the meeting of the officers and members of the Guild at the park.

At noon a delightful luncheon was enjoyed by those attending the picnic.

THREE RICHMOND MEN TO ATTEND MASONIC MEETING

Three Richmond men will have the honor of attending one of the largest and most elaborate grand conventions of Masonic lodges now convening at Sacramento for one week. The delegates from this city will be Attorney Clare D. Horner, H. G. Stidham and J. S. Chandler.

The Grand Council of the Royal and Select Masters of Masons went into its initial session yesterday.

SECOND STREET MAY NOT BE IMPROVED AT PRESENT TIME

Sixteen protests from residents on Second street, objecting to the improvement of that thoroughfare from Ohio street to Cutting boulevard caused the council to defer action in the matter for the time being.

Following the reading of a long list of names of protestants, Councilman Lane said: "None of those protestants are residents on that street."

S. O. CO. TO CLOSE ROAD IMMEDIATELY

A temporary permit was last evening granted the Standard Oil company to close the road leading past its refinery to the asphalt works.

This action is part of the company's plan of self-protection during war time.

Gates have been placed on the road and armed guards put on patrol duty immediately to keep all trespassers out.

CASTRO POINT R. R. WINS $11,000 SUIT IN COURT; WORK TO BE RESUMED

BRANCH LINE TO CONNECT WITH A BELT LINE SOON

The Castro Point Railroad and Terminal company, which road completes the Belt Line Railroad around the waterfront of this city, won a second victory in the District Court of Appeals this morning in a condemnation suit against the Anglo-Pacific Development company. In order to finish the construction of its road, the Castro Point Railroad and Terminal company was forced to condemn land belonging to the Anglo-Pacific corporation to the value of $11,000. The suit was tried before Superior Judge R. H. Latimer at Martinez and the railroad triumphed. An appeal was taken to the District court and that tribunal today affirmed the decision.

Consequently the Castro Point railway company resumes its construction work to connect with the Richmond Belt line railway which is now making a survey around Molate Point.

O. Tobiason is in charge of the survey work for both companies and Contractor L. L. Page has been awarded the contract by the railway company to continue grading where he left off two years ago when the suit was first brought.

Attorneys McCutcheon, O'ney and Willard were counsel for the railroad.

At the present time the Richmond and San Rafael Ferry company is using the terminal of the Castro Point Railway company under a license.

The new line when completed will extend around the outer point and connect Winehaven, Point Orient Blake Bros. Quarry and the Healy-Tibbetts quarry with rail transportation in this city.

LONG SHELVES NEW OWENS SEWER SYSTEM

Councilman J. N. Long, shelved for one week the acceptance by the council last night of plans and maps of a modern sewer system recently installed by J. C. Owens in his tract near the inner harbor.

Engineers P. A. Haviland and George Posey who supervised the work asked the council to accept it last evening, but Long insisted that it be shelved.

CITY FIREMEN TO RECEIVE MORE PAY

City firemen were granted an increase in salary by the council last night. The new scale follows, hosemen, $90 for first year; $95 for second year and $100 for third year; lieutenant, $110 and captains $120.

The salary of the janitor and nightwatchman at the city hall was raised from $75 a month to $90 a month.

SANTA FE PROTEST IS OVER-RULED

Protests from the Atchison, Topeka and Santa Fe railway company and two other property owners were over-ruled by the city council last night and the improvement of Ashland avenue ordered.

The protestants objected to the re-improvement of the street because they had but recently paid for a pavement on that thoroughfare.

Bids on the new work will be opened next Monday evening.

CHARLES G. YONCE—Well known local clothier who is a candidate for one of the three vacancies to occur on the city council board.

FRIENDS FLOCK TO SUPPORT OF CHAS. G. YONCE

Charles G. Yonce, whom his friends say will put new life into the city council and place it on a business footing his efforts having proved so successful in building up the clothing and gent's furnishing store which Yonce has operated for the past several years in this city.

Yonce is a prominent member of Richmond Lodge of Elks, Richmond Lodge of Moose and has always been foremost in charitable deeds of various kinds.

His record while in Richmond is an open book.

As a successful businessman he has learned the true value of economy when such was needed and believes that economis principals as applied to business affairs may also be applied to municipal affairs.

CHINESE TONG MEN IN COURT THURSDAY

(Special to Record-Herald)

MARTINEZ, April 17.—Hoy Dock and Goe Sun, two Chinese charged with the killing of Ah Toy and Lee Toy in a tong battle in this city Friday, will come to trial on Thursday.

Attorneys Rodgers and Bray are representing the two Chinamen.

UNION OIL COMPANY IN EXCELLENT SHAPE

William R. Staats of the Wm. R. Staats company visited San Francisco yesterday and in reply to a question concerning the present condition and outlook for Union Oil stock said:

It looks very good to me. In fact, I may say positively that the company looks in excellent shape. As for the policy of continuing the payment of extra dividends from time to time, I can only refer you to the latest circular letter, which clearly intimates that such is the intention of the management.

EXPERT RULES THAT 2 BOND ISSUES MUST BE SEPARATE

Commissioner H. F. Fels, state bond expert, in a report to the city council last evening, ruled that bond issues for playgrounds and a bathhouse at the May election would have to be separate issues and not together as had been planned.

The cost of the proposed playgrounds will be $180,000 and $70,000 for a bath house.

It was contended by several memmers of the council that by putting both issues together, they might stand a better chance of winning.

RESIDENTS STATE SHEEP SPOIL PASTURE

Residents of East Richmond filed a complaint with the city council last evening stating that a band of 2000 sheep is killing off the pastures used for their cows.

The chief of police was instruceed by the board to see that the sheep were impounded should they come inside the city limits.

LAST MINUTE NEWS

100,000 KILLED.

PARIS, April 17 (5:54 a. m.)—Germany suffered another crushing blow upon the western front when forty miles of the strongest part of her line were wrested from her, with an estimated loss of nearly 100,000 killed, wounded and prisoners as a result of opening yesterday of the French offensive.

JURY TRIAL.

A jury in the court of Police Judge Hiram Jacobs is today hearing the case of B. Johnson charged with disturbing the peace by Mrs Albert Magner.

The affair is said to have been the outgrowth of a quarrel over chickens which Johnson had.

DELEGATES FROM LOCAL CHURCH TO ENJOY A BANQUET

Delegates from both the Stege and First Presbyterian churches of this city will enjoy a banquet at the Palace hotel in San Francisco Thursday evening. The banquet will be held under the auspices of the Presbyterian Forward Movement League. Delegates chosen from this city to attend the affair are John Creeley, Edwin B. Huellet, Oliver Davis, Walter Hoffman, J. W. Dunlop, Rev. H. K. Sanborne, P. M. Sanford, F. S. Newsom, J. C. McDowell, J. A. Long, James Parks, A. H. Poage, Homer Patterson, C. E. Sunkes and W. M. Owens.

If you are going to build a garage see our window for suggestions on STANLEY GARAGE HARDWARE, the very latest.

SQUARE DEAL HARDWARE CO.

R. B. DOUGALL, Phone Richmond 250 | We Give Home Trading Stamps FREE DELIVERY | R. G. ARMSTRAD 325 Macdonald Ave.

Richmond Record-Herald

Published every Monday, Tuesday, Wednesday, Thursday, Friday and Saturday Mornings, except Sundays and Holidays by the Record-Herald Company

Sixth Street, near Macdonald Ave. Telephone Richmond 70

FRANK HULL...Managing Editor. G. E. MILNES...Business Mgr.

SUBSCRIPTION RATES:

1 Year.....$4.00 6 Months.....$2.00 1 Month by Carrier..40¢

Entered at the Postoffice at Richmond, Cal., as Second-class Matter.

Independent Democratic

GERMANY'S FOND DREAM

The German inspired press, which has the confidence of the German people in its keeping, takes false comfort in the idea that the army being created by the United States will not fire a shot in this war because the issue will be settled before it is ready. This can only signify that Germany will have to quit soon because it is absurd that the allies will beg a halt now that they have most of the world with them.

The entrance of the United States into the struggle decided the war. It's all over but the shouting. It can only end one way because the six allies—England, France, Russia, Japan, Italy and the United States—have no intention of quitting until Berlin is occupied.

The Imperial Government whatever that is nowadays—the Kaiser, Ludenorf, or other grim soldiers—is relying on a weak arm if it relies upon the submarines to snatch victory from desperation. The submarine is deadly enough, the allies know to their sorrow, but it will be swamped by numbers. Argosies of a thousand smokestacks will steam across the Atlantic, all armed and watchful. Some will be sunk; most of them will get by.

England cannot be starved with the immense resources of the United States behind it. There are too many possible routes for the submarines to watch. As well try to stop a stampede of cattle on the plains as to head off the flying squadrons of food ships.

Should the fondest dream of Germany be attained and the seas be rendered impassable by the U-boats, invention will be hurried forward a hundred years under the incentive of necessity and Yankee genius will offer the country the trans-oceanic aeroplane and the submarine that can scout out and destroy the hostile U-boat. Food will be given wings and the battle will be carried down into the depths of the sea before America will yield a point to the enemy it has set out to subdue.

RETREATING TO VICTORY

It has no doubt been good military tactics for the Germans to shorten their line in northern France. Von Hindenburg knew precisely what he was doing, and in a general way the retirement seems to have been accomplished pretty successfully according to program. But an observer can't help being amused by the explanations given out from Berlin.

We have an entirely new outlook, and a new set of phrases. The German nation has been assured that the army is "retreating to victory". It is a novel notion, difficult one would think to "put over" on a nation fed for three years with the doctrine that there was no victory except in advancing. But it succeeds. The nation obediently hails the victorious retirement as the supreme Hindenburg triumph.

"We are now getting the enemy out of their trenches," boasts one of the "high German military authorities." Which is quite true. It is true also that the Germans have got themselves out of their trenches at the same time, and that the enemy is overjoyed to get out of his trenches for so pleasant a purpose of pursuing retreating Germans.

The German general staff is jubilant over having "discouraged the British and French campaign plans." That is to say, the plans laid for driving the Germans out of that territory are foiled by the Germans' voluntary withdrawal.

The sober New York Times, apropos of this reasoning, remarks:

"According to this theory, the Germans can discomfit the British greatly by retiring to Berlin. Such a theory has never been put forward with such solemnity since John Phoenix related how he overcame his enemy by throwing himself down on his back and pulling the enemy down on top of him."

OUR PLEDGE OF FRIENDSHIP

It must be a source of pride to every American that the United States was first among the nations of the world to give recognition to the Russian revolutionary government. That act was in harmony with the best traditions of the American people.

Our country is quick, as a rule, to welcome any accession to the ranks of democracy in any quarter of the world, but seldom have we had so fortunate an opportunity and taken such fine advantage of it. The example we set has already been followed by most of the important powers. If the provisional government continues in the west, strong and humane policy it has shown so far, it will soon be recognized by all but Russia's enemies.

The Russian people will never forget the high compliment paid them by our prompt and warm hand-clasp of international fellowship. It will remain a great event in Russian history—almost as great, perhaps, as was the recognition of our infant republic of France. Future generations of Russians will learn of it with gratitude. It is a new and, let us hope, a lasting pledge of friendship.

For our part, we have merely done our duty and passed on the torch of liberty to another great people. Perhaps the Russian nation will in its turn have the satisfaction some day of passing it on to some still newer democracy.

President Wilson calls attention of the people to the penalties of treason to the government. The warning is timely and should extend to the loud-mouthed blatherskites who harangue crowds at street corners in the crowded population centers and especially should the ordinary citizen take heed, for while this country is one where free speech is permitted in ordinary times, these are not ordinary times and this should not be forgotten. It is up to everybody to be loyal to the government and if they have any views to the contrary they had better go elsewhere to air them.

At last the congress of the United States is showing the people that it can do something besides talk. It is well, for this is the time when real action is demanded. We have a man's size task on our hands and the sooner it is finished, the sooner will we be able to again pursue the occupation of peace.

The parents of Gertrude Lamson are suing in the courts for her custody. It appears that they had the custody of the young lady for a goodly number of years, but hardly made the best of their opportunities.

Although news from the battle front in France is somewhat conflicting, there seems to be no doubt that the English and French are driving the Germans back and that before long France will be free from the Kaiser's forces. It appears from this distance that the war now is but a matter of weeks or months, but that is no reason why the United States should not exert every effort to bring herself into a state of complete preparedness. Let us prepare for every eventuality and be in a position hereafter to protect our citizenry, no matter in what part of the world they may be.

The city council is planning to handle municipal gardening for the benefit of the people of this city. If the plan is carried out for the real benefit of the people there is no reason why it should not be a success, for there are a great many acres of land here which can be utilized for planting garden truck with good results. Anyway the experiment will not cost a great deal of money, unless the municipal government chooses to fritter it away, which is not likely.

After all about all we are going to be called upon to do in this world war, if we understand the situation, is to supply the armies of France and Italy and England and Russia with food and munitions and they will do the rest. It is the least that we can do and we should not be scant in supplying all these allied countries demand.

APRIL 17.—Grand whist party by St. Paul's Catholic Church.

APRIL 20 — Trinity Episcopal dance at Richmond Club.

NEW MUSIC STUDIO

Mrs. Clinton B. Smith, announces the opening of a studio for voice culture at 416 Bissell Ave. Telephone Richmond 227 J.

"FOR THE WOMAN WHO CARES"
MARENELLO SHOP
Room 10 Cunningham Bldg.
SCIENTIFIC TREATMENT OF FACE AND SCALP
Free Consultation
MISS HELEN THOMPSON
Phone Richmond 1004

HOT HOME-MADE BREAD
EVERYDAY AT 3 P. M.
All bread, rolls and coffee cake baked in a sanitary oven by a new sanitary process.
BARKER BAKERY
1314 Macdonald Ave.
I. F. BAKER, Prop

NOTICE TO TAXPAYERS

State and County Taxes for the Fiscal Year 1916-1917.

Office of the Collector of State and County Taxes, Martinez.

Notice is hereby given that I have received from the Auditor of Contra Costa County the Duplicate assessment book for the fiscal year 1916-1917, and

1st. That the taxes on all personal property secured by real property, and one-half of the taxes on real property will be due and payable on the

Third Monday in October,

1916, and will be delinquent on the

First Monday in December

next thereafter, at six o'clock p. m., and unless paid prior thereto, fifteen per cent will be added to the amount thereof, and if said one-half be not paid before the

Last Monday in April, 1917

at six o'clock p. m., an additional five per cent will be added thereto. The remaining one-half of the taxes on all real property will be payable on and after the

First Monday in January,

1917, and will be delinquent on the

Last Monday in April,

next thereafter, at six o'clock p m., and unless paid prior thereto, five per cent will be added to the amount thereof.

2d. That all taxes may be paid at the time the first installment, as herein provided, is due and payable.

3d. That payment of taxes must be made at the office of the Tax Collector, in the town of Martinez.

M. W. JOOST
Tax Collector of Contra Costa County

ASSESSOR'S NOTICE

1917

NOTICE TO TAXPAYERS

All persons, firms, companies, corporations and associations are required to deliver at the Assessor's Office, Martinez, immediately, a statement under oath of all the property, both real and personal, owned or claimed by him, her or them, or in their possession or held in trust for others, at 12 o'clock meridian, on

FIRST MONDAY OF MARCH, 1917

in accordance with the new constitution. Refusal or neglect to make such sworn statement of all property owned or held in trust, will subject the person so refusing or neglecting to make such sworn statement, to the full penalty of the law.

All property owners should see that their property is correctly described on the assessment roll.

Immediate attention is necessary, as work on the roll has already been commenced. Proper blanks may be had at the Assessor's office or at the Richmond Branch of the County Assessor's office, 420 Macdonald avenue.

All statements must be in the Assessor's office on or before the first day of May, 1917.

C. O. MEESE
County Assessor
J. O. FORD
Deputy at Richmond
Mar. 1 to June 1.

CLASSIFIED ADS

CLASSIFIED ADVERTISING RATES

Lines	2T	4T	6T	12T	24T
3....	$ .25	$ .45	$ .60	$1.00	$1.50
4....	.35	.60	.80	1.35	2.00
5....	.45	.75	1.00	1.75	2.50
6....	.50	.90	1.20	2.00	3.00
7....	.60	1.05	1.40	2.25	3.50
8....	.70	1.20	1.60	2.50	4.00
9....	.80	1.35	1.80	2.75	4.50
10....	.90	1.50	2.00	3.00	5.00

Strictly in Advance

Classified ads will be taken over the phone and collections made by messenger on payment of 10¢ extra for messenger service.

"Let Mayer Do It." If you want your old suit made like new. Ring up Phone 452. Cleaning, Dyeing, Repairing or Pressing. Work called for and delivered. Mayer's American Cleaning Works. 111t

FOR RENT

FOR SALE— 50 foot corner on Cutting Boulevard. All clear. $1500 cash or terms. Address Box J. J. Record-Herald office.

FOR RENT—Two six room and bath flats to let. See H. G. Stidham, 163 Washington avenue. Phone Rich. 868. 2-27-tf

FOR SALE

FOR SALE— Best bakery business in Richmond. Receipts from $22 to $38 per day. $1100 for business. Oven and all implements and delivery auto. R. W. Byrn, 911 Macdonald Ave. Phone Richmond 756. 4-13-4t

FOR RENT — Front room for gentlemtn in private family, just off Macdonald Ave. 225 13th St. 4-11-6t

GET A HOME—2 lots, 50 foot frontage, close in location and house, street work all paid. Terms can be arranged. Box C. D. Record-Herald office. 3-22-tf

FOR SALE—Modern close in 5-room dwelling on one of the best residential streets in the city. Will sell at a bargain; part terms if disposed of at once. Address Box 46, Record-Herald. tf

FOR SALE—Two lots, 50-foot frontage on 11th St., near Barrett, with modern dwelling in excellent condition, with all conveniences. One of the best bargains in residential close in real estate in the city. Terms reasonable. Address Box 46, Record-Herald. tf

FOR SALE—I have a $345.00 equity in a lot in the Brown Andrade Tract No. 3. The contract price in 1911 was $525.00 present value $725.00, will take $325.00 for my equity. Address L. F. T.—P. O. Box No. 38, Standish, Cal., 3-22-3t

POSITION WANTED

THE W. C. T. U. of Richmond would like to assist any girl that needs help who will either write or come to see Mrs. G. Wallin, 684 Fifteenth St., Richmond. tf.

WANTED—Woman wants position at general housework or cook Call at Nevada house. 4-10-3t

EXCHANGES

HAVE you vacant lots that you want to turn over for income bearing residence property. I have a modern five room house and two lots in central section of city, that I would consider exchanging for vacant lots suitably located. In answering give lot and block number, what value of lots are, and whether street work is paid or not. Address Box 184, Richmond, Cal. 2-29-tf

NOTARY PUBLIC

NOTARY PUBLIC—I make and acknowledge all kinds of legal papers; deeds, mortgages, contracts, leases, etc. Houses to rent; fire insurance. H. G. Stidham, 163 Washington avenue. Phones, office 868, Residence 920. 3-27-tf

SALARY LOANS

SALARIED PEOPLE PERMANENTLY employed furnished $5.00 to $50.00 without security, delay or publicity, cheapest rates, easiest payments. D. D. Drake, 607 Macdonald Avenue. 4-29-tf

WANTED—MISCELLANEOUS

WANTED—A good piano. Price and terms must be right. For particulars write P. O. Box 601, Richmond, Ca. tf.

ATTORNEYS-AT-LAW

J. E. RODGERS
Attorney-at-Law
Martinez California

ALVIN GERLACK
ATTORNEY-AT-LAW
17th Floor Spreckles Bldg.
Phone Kearney 5750 San Francisco

217 Washington Ave.
Phone Richmond 757
RICHMOND, CALIFORNIA

BERT CURRY
UNDERTAKER—EMBALMER
Parlors—27 Park Place
Service Day or Night
Day and Night Phone 429

Auto Service Phone 599
ARTHUR A. BARBER & CO.
Funeral Directors
Lady Attendant for all Ladies and Children's Cases
263 FOURTH ST.

E. B. SMALLWOOD
Undertaker—Embalmer
DEPUTY CORNER
727 Macdonald Avenue
Phone Richmond 113

THESE PAINTERS CARRY LIABILITY INSURANCE

ZEB KNOTT
Sherwin-Williams Paints, Stains and Varnishes
All Grades of Wall Paper
Painting and Paper-Hanging
All Work Guaranteed
319 North Seventh Street

Phone Richmond 828
A. BRUNNER
PAINTING, PAPERHANGING AND TINTING
WALL PAPER, PAINTS, OILS AND VARNISHES
1310 Macdonald Avenue

RICHMOND AND SAN RAFAEL FERRY & TRANSPORTATION COMPANY — MARIN COUNTY — CONTRA COSTA COUNTY

Time Table
WINTER SCHEDULE
Effective Monday, Nov. 13, 1916.
BOAT LEAVES

Pt. Richmond	Pt. San Quentin
7:30 a. m.	8:15 a. m.
9:30 a. m.	10:15 a. m.
11:30 a. m.	12:15 p. m.
1:30 p. m.	2:15 p. m.
4:00 p. m.	4:45 p. m.
*5:30 p. m.	*6:15 p. m.

*Sunday Only
Subject to change without Notice

Key Route Cars direct to Ferry from all points of Alameda County

Motor Vehicles from Point San Quentin direct to San Rafael connecting with Northwestern Pacific Railroad for all points North.

UNSURPASSED BUFFET AND GRILL SERVICE

For Information Address
RICHMOND-SAN RAFAEL FERRY & TRANSPORTATION COMPANY
RICHMOND, CALIF.
Phone Richmond 231
Phone San Quentin 2

DOCTORS FOR MEN
Everything is PRIVATE AND CONFIDENTIAL.
No extra charges are made for medicines. Consulatation free. Est. 25 years.
DR. T. D. HALI
707 Broadway, upstairs, near Seventh St., Oakland, Cal.

THE CRAVEN HOSPITAL
Conducted by Graduated Nurses
MEDICAL, SURGICAL and MATERNITY CASES.
Baby Incubator Installed.
Received under the care of their own physician.
10th & Clinton Phone 854

GUARANTEED REBUILT TYPEWRITERS
All Makes
UNDERWOODS
Model 4—Automatic ribbon reverse $32.50
Model 5—Automatic ribbon reverse $37.50
Model 4—2-color back spacer, pica $40.00
Model 5—2-color back spacer, pica ....$47.50 to $55.00
Model 3—14-inch carriage $35 to $52.50
REMINGTONS
Model 10—Pica type....$37.50 to $52.50
Model 11—Decimal tabulator $40 to $55
Model 11—Decimal tabulator Wahl adding and subtracting attachment $100.00
Models 6 and 7....$15.00
OTHER MAKES
Model 5—Oliver $27.50
Model 2—L. C. Smith, pivot bearing $27.50
Model 2—L. C. Smith, ball-bearing $32.50
Model 2—L. C. Smith, ball bearing, back spacer $35.00
Model 5—L. C. Smith $42.50
Model 2—Monarch $30.00
Models 2, 4, 5 and 6—Smith-premier $15.00
Model 10—Smith-Premier $30.00
Model 10—Royal $55.00
Each machine thoroughly rebuilt and fully guaranteed for one year. Add $2.50 to the above prive if sold on terms of $5 cash and $5 per month. Machines sent for 3 days' examination to any point on the Pacific coast, and if not satisfactory may be returned at our expense. Machines rented 4 months for $5. Late models rented 3 months, $7; 4 months, $8. Initial payment applied if purchased.
Send for our new illustrated folder, just off the press.
The Wholesale Typewriter Co., Inc.
530 Market St., San Francisco
Branches in all coast cities.

T. & D. RICHMOND THEATRE
Paramount Pictures
MATINEE DAILY 2:15 to 5:00
MONDAY AND TUESDAY
NAZIMOVA
—IN—
"WAR BRIDES"

Our Lost and Found Columns Will put the Spotlight of Results on it and help you Find what you have Lost

STORAGE BATTERIES
Repaired, Renewed, Sold or Exchanged right here in Richmond. Free test at all times. We solicit your patronage.
STORAGE BATTERY SERVICE STATION
1117 Macdonald Ave. Phone 80

For Accurate Glasses Consult
Dr. C. R. Blake
704 Macdonald Ave. (Upstairs)
Open Afternoons and Evenings and by Appointment.
"If They Don't Fit, You Can't Have Them."

SATISFACTION GUARANTEED

Work called for and promptly returned. We know that some people are skeptical and regard the cleaning of soiled articles as uncertain and experimental. Given a trial, we will convince the most skeptical that our finished work looks as good as new.

ELITE CLEANING CO.
765 Fifth St. Phone 525
We Call and Deliver

BARRETT SANATORIUM
Ninth Street and Barrett Ave.
New and Modern
Trained Nurses
Management of MISS K. HULL
E. G. LLOYD, Proprietor

Tilden Lumber Co.
PRICE---QUALITY---SERVICE
E. M. TILDEN, President
YARDS—Oakland, Berkeley, Richmond and Crockett
Office and Mill—15th St. and Nevin Ave. Phone Richmond 81

Popular Bakery and Coffee House
MACDONALD AVE., BET. 4th and 5th STREETS
Largest Assortment of Bread, Cakes and Pies in Richmond
Finest Cup of Coffee and Cream in Town
REMEMBER THE PLACE
Macdonald Ave, Between 4th and 5th Streets

Certificates of Title Notary Public Abstract of Title
Title Insurance Polices Escrows Handled Inheritance tax Appraiser
PATRONIZE HOME INDUSTRY.
Richmond Abstract and Title Co.
Office—Richmond Abstract and Title Co.'s. Building.
Twenty-Second and Macdonald Ave., Richmond, California.
Telephone Richmond 819 CHAS. G. BACON, Manager.

BUILDING MATERIAL, DRAYING, HAY AND GRAIN
PICNIC PARTIES AND MOVING
E. H. Higgins Co.
Successors to Johnson & Braine
Office 400 Macdonald Ave—Phone Rich. 262 Warehouse Phone 448

COAL Draying and Storage
PILLOW BROS.
705 Macdonald Ave. Phone 91

A Gas Range Will Do It

Fry—broil—bake and make your cooking more successful.
It will lessen your labors about the house.
Yes! It will be more economical too.
Don't delay:—Selecting a Gas Range.
See Specials on Display by Local Dealers.

Pacific Gas and Electric Co.
13th and Clay Sts., Oakland Lakeside 5000
Branch Office: 709 Macdonald Ave. Phone Richmond 531

RICHMOND Y.M.I. AND Y.L.I. FETED AT DISTRICT MEETING IN BERKELEY

A large number of the local Y. M. I.'s and Y. L. I.'s attended the district initiation held at Berkeley Sunday. Formation of a parade took place at Shattuck and University avenues at 10:00 o'clock, line of march preceeded by a squadron of Berkeley police, Berkeley Knights of Columbus, two companies of the League of the Cross Cadets of San Francisco and drill and flag teams of the Y. M. I. and Y. L. I. A special mass was celebrated at 11:00 o'clock by Rev. Dr. Morrison and Father Moriarity of Berkeley at St. Joseph's Church. At 10:00 o'clock luncheon was served ;2:00 o'clock initiation, Y. L. I. putting on initiatory work at St. Joseph's hall, the Y. M. I. putting on the degree work at Knights of Columbus hall. At 4:30 o'clock reception was tendered Y. M. I. by Y. L. I. at St. Joseph's hall.

Throughout the entire day's affair moving pictures of the parade and other events were taken.

A large number of visitors were present at the affair from San Francisco, Oakland, Richmond and Alameda, including the grand officers and founders of both orders. Much credit is due to Mrs. Agnes Kreig, district deputy of the Y. L. I. and J. J. Mulvany, district deputy of the Y. M. I. for the success of the celebration. The local officers interested in the iniatory work included Joseph Silva, P. F. Gilligan, John Wagner, John Fitzgerald, Mrs. Margaret Gately and Miss Florence Tavolara.

"YOU NEEDN'T PAY CASH FOR YOUR NEW SUIT, JANE"

"I mean that you need to pay only a small part of the price down, although you'll have your new suit to wear at once. I'll tell you where to go, Jane—CHERRY'S! They have the smartest Suits imaginable there, priced only $25.

"Of course, you know where CHERRY'S shops are—they are such wellknown, popular places.

"CHERRY'S have two stores in Oakland—an exclusive Ladies' store at 515 13th, and a splendid Men's Shop across the street at 528 13th.

"In San Francisco our store is at 48 and 52 Geary street, between Grant avenue and Kearny. The Mission store is at 2400 Mission, cor. 20th."—Advt.

CALIFORNIA TOWEL SUPPLY CO.

Towe service furnished offices barbers and bars. We supply coats and aprons. We furnish the supply—you use it. Cheaper than buying your own. Branch office, Record-Herald building telephone 76. Telephone your order and the man will call on you.

Summer Vacation Opening

APRIL 27th

Reduced Round-Trip Fares

to hundreds of Mountain and Seaside Resorts — offering every summer benefit and pleasure.

San Francisco and Oakland
Monterey Bay Points
Sierra Resorts
Yosemite
Lake County Resorts
Klamath Lake Region
Crater Lake
Huntington Lake
Los Angeles and its Beaches
BEGIN PLANNING NOW!
Send for booklets—State region you prefer.
We will gladly assist you in Arranging your trip — Ask Agent.

"CALIFORNIA RAISIN DAY, APRIL 30. EAT RAISINS."

SOUTHERN PACIFIC

Write for Folder on the Apache Trail of Arizona

The new superdreadnaught New Mexico is to be launched in the Brooklyn Navy yard April 23. She is one of our newest type battleships.
—Copyright Central News Service

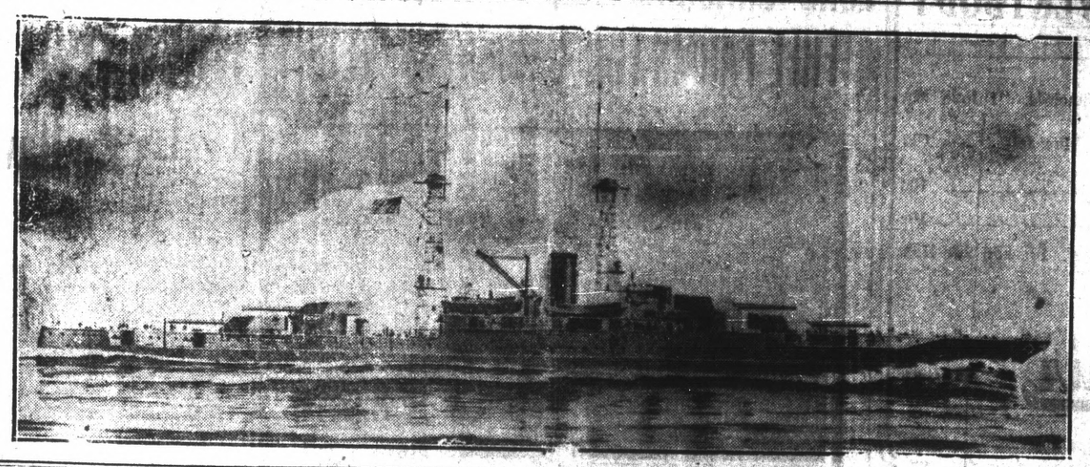

NAZIMOVA SCORES BIG HIT IN "WAR BRIDES" AT RICHMOND LAST NIGHT

In producing his photodramatic version of "War Brides" at the Richmond T. & D. Theater today for the last time for Selzinck Pictures, Herbert Brenon took every precaution against technical discrepancies such as often creep into the best of motion plays. One of the big scenes takes place in a hospital to which wounded soldiers are brought from the battle front, and the players who took the parts of physicians, attendants and Red Cross nurses had the advantage of being supervised in their work by Dr. Orrin S. Wightman. As well as being a prominent physician, Dr. Wightman himself is deeply interested in motion photography. He owns a fine camera of the latest model, and makes many films for his own diversion. He has installed a projection room in his home, and holds his own shows for the entertainment of friends. Dr. Wightman visited the Brenon studio at Hudson Heights when some of the big scenes were being made, and volunteered to give Mr. Brenon the benefit of his technical knowledge in the hospital scene. As has frequently occurred in the European war, this hospital is a church.

Other expert "consulting directors" who aided Mr. Brenon were two Roman Catholic priests from a church not far from the studio. These two fathers were present when Mr. Brenon directed the scenes showing the marriage of the "War Brides" to the departing soldiers, and scrutinized closely all details of the ceremony, and the fittings of the church and altar, guaranteeing perfection to a Bélascoesque nicety. Down to the exact timing of the "genuflexions" of the congregation, no point was overlooked, and the fathers expressed their gratification at the reverent manner in which the incident was handled.

DIAMOND NOTES

ALL HIT.

In the Sunday game of the Elks and Olympic club, each member of the local squad hit the old horsehide on the snout with the exception of Autrey, Christiansen and Fuller.

"Babe" Heister and Charley Friene managed to jump into the lead in wielding the willow by cracking out two safeties each.

FRIENE IS BEST BET.

Manager Otto Dietrich of the Elks is positive that Charley Friene will prove to be the best bet of the Richmond team this year. Friene has speed, control and can hit, three of the best assets a player can have. He fields his position cleverly.

IS BETTER.

Eddie Benn, who sprained a couple of tendons in his legs Sunday while pulling a hook slide at the home plate is reported better.

Ooooh MURPHY—

Whaddyknowabout this.

Rod Murphy former Richmond player and now captain of the Oaks failed to make a hit in either the Sunday morning or Sunday afternoon game.

Can't figure what happened to the old pill cracker.

Murphy says he had an off day and to watch his smoke with the willow from now on.

WHAT'S MATTER POP?

"Pop" Arlett, who used to expectorate much tobacco juice at the local ballyard while putting steam on his twisters, was given an awful drubbing by the Seals Sunday. He only struck out two and was touched for six hits.

PAROCHIAL WHIST PARTY TO BE HELD AT ST. PAUL'S CHURCH TONIGHT

One of the largest parochial social events to be held in many months, is the whist party which the ladies of St. Paul's Catholic church will hold in the church reception rooms tonight.

Several committees who have been at work arranging the affair have everything in readiness for the party which by far will be one of the largest and most elaborate card parties arranged by the church this year.

In charge of the affair is Mrs. Mary Lucey who is being ably assisted by Mrs. Mary Roberts, Mrs. William Mattos, Mrs. Emma Moitoza, Mrs. Rosalind Alameda, Miss Florence Moitoza and Miss Lulu Amaral.

Coupled with the whist party will be dancing and the serving of refreshments.

DOUBLY PROVEN

Richmond Readers Can No Longer Doubt the Evidence.

This Richmond citizen testified long ago.

Told of quick relief—of undoubted benefit.

The facts are now confirmed.

Such testimony is complete—the evidence conclusive.

It forms convincing proof of merit.

Mrs. W. L. Stubblefield, 223 S Eighth St., Richmond, says: "My little boy had weak kidneys for years and often was compelled to stay out of school. Damp weather or a cold was certain to cause an annoyance from the kidneys. At night the child had little control over the action of the kidneys, which resulted in bedwetting. Doctors were consulted and several medicines were tried without any permanent results. Two boxes of Doan's Kidney Pills, however, regulated the action of the kidneys and gave him an appetite." (Statement given April 29, 1913.)

On May 31, 1916, Mrs. Stubblefield said: "I confirm every word of my former recommendation Doan's Kidney Pills did my son a world of good."

50c, at all dealers. Foster-Milburn Co., Mfgrs., Buffalo, N. Y.

PUT CREAM IN NOSE AND STOP CATARRH

Tells How To Open Clogged Nostrils and End Head-Colds.

You feel fine in a few moments. Your cold in head or catarrh will be gone. Your clogged nostrils will open. The air passages of your head will clear and you can breathe freely. No more dullness, headache; no hawking, snuffing, mucous discharges or dryness; no struggling for breath at night.

Tell your druggist you want a small bottle of Ely's Cream Balm. Apply a little of this fragrant, antiseptic cream in your nostrils, let it penetrate through every air passage of the head; soothe and heal the swollen, inflamed mucous membrane, and relief comes instantly. It is just what every cold and catarrh sufferer needs. Don't stay stuffed-up and miserable.

ST. MARK'S LADIES PREPARING FOR CARD PARTY

Ladies of St. Mark's Catholic church noted for their excellent entertainment and social affairs are rapidly completing preparations for the whist party to be held in the assembly hall at Tenth street and Bissell avenue on the evening of April 19.

The party will be the first of a series of post-Lenten social affairs to take place. A number of beautiful prizes have been secured for the affair, which from the sale of tickets promises to be largely attended.

NOTICE TO THE PUBLIC

I have this day "April 17, 1917 purchased from Mike Epthempis, the restaurant business known as the Dewey Cafe situated at 220 Macdonald avenue, Richmond, Cal., and will not be responsible for any bills not presented within six days from this date.

Signed,
ANASTASIOS A. NIAMON
4-17-6t

In Robust Health at 86

The accompanying photo is of Mrs. R. T. Wood, one of the government witnesses in the recent tax suit against the Western Fuel Co. She is eighty-six years old, and for the past decade has suffered severely from BLADDER TROUBLE. He went from one physician to another, seeking relief. She was told that his only hope was in an operation, as there was a growth of gravel at the mouth of the bladder which must be cut away.

Knowing that at his advanced age, he could not survive an operation, he went almost in despair to the FONG WAN CHINESE HERB CO. After drinking their Herb Tea for about a month, he was permanently relieved. His testimonial follows:

Cotati, Sonoma Co., Cal.,
March, 1917.

For some years, I had Bladder Trouble which caused me such pain, that I could not pass urine naturally. Although I felt like making water every few minutes, it would not come. The rubber instrument brought away mostly blood. I tried various doctors and medicines without result and was told that I must be operated on as there were stones in my bladder. Even though I was over eighty-five years of age, I did not give up but journeyed to the office of the FONG WAN CHINESE HERB CO. Thanks to their treatment I am now entirely free from my long-standing trouble and am in splendid health.

R. T. WOOD.

The office of the FONG WAN CHINESE HERB CO. is open all day. Their herbs are harmless. CONSULTATION IS FREE.

548 EIGHTH ST. COR. CLAY, OAKLAND, CAL.
PHONE OAKLAND 2767.

H. O. Watson

HEREBY ANNOUNCES HIMSELF A CANDIDATE FOR THE OFFICE OF

Councilman

OF THE CITY OF RICHMOND

Primary Election April 30th, 1917

R. H. Curry

ANNOUNCES His Candidacy for Member of the

City Council

Subject to the decision of the voters at the

Municipal Election ON April 30th, 1917

WIRE YOUR HOME TIME

April 1— May 15

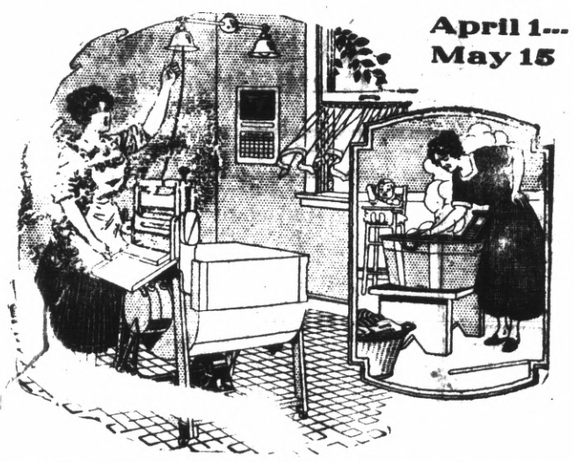

AN ELECTRIC WASHING MACHINE will abolish all the strength-sapping labor of Wash Day. It will eliminate the hand-rubbing, the wringing and the strain of lifting tubs of water.

On An Electric Washer At a Cost of Two Cents

for current a good-sized washing is easily done in an hour. The work will be finished quickly, silently and perfectly. The clothes will be far cleaner than they can be made by any hand washing. Besides they'll give more wear because there's no thread wearing rubbing on the board.

AN ELECTRIC WASHING MACHINE is an investment in comfort, leisure and health. It will save its cost many times over. Let us tell you how. Telephone 115.

WESTERN STATES GAS & ELECTRIC CO

Telephone 115 — RICHMOND, CAL. — 317 Sixth Street

IF KIDNEYS AND BLADDER BOTHER

Take a glass of Salts to flush out your Kidneys and neutralize irritating acids.

Kidney and Bladder weakness result from uric acid, says a noted authority. The kidneys filter this acid from the blood and pass it on to the bladder, where it often remains to irritate and inflame, causing a burning, scalding sensation, or setting up an irritation at the neck of the bladder, obliging you to seek relief two or three times during the night. The sufferer is in constant dread, the water passes sometimes with a scalding sensation and is very profuse; again, there is difficulty in avoiding it.

Bladder weakness, most folks call it, because they can't control urination. While it is extremely annoying and sometimes very painful, this is really one of the most simple ailments to overcome. Get about four ounces of Jad Salts from your pharmacist and take a tablespoonful in a glass of water before breakfast, continue this for two or three days. This will neutralize the acids in the urine so it no longer is a source of irritation to the bladder and urinary organs which then act normally again.

Jad Salts is inexpensive, harmless, and is made from the acid of grapes and lemon juice, combined with lithia, and is used by thousands of folks who are subject to urinary disorders caused by uric acid irritation. Jad Salts is splendid for kidneys and causes no bad effects whatever.

Here you have a pleasant, effervescent lithia water drink, which quickly relieves bladder trouble.—Advt.

Opening Announcement OF THE LeRoy and Sutton Tire Station

A tire service and repair station of the better kind for particular people.

Patches, section or complete retread put on to stay on by the most up-to-date Steam Vulcanizing method.

All work absolutely guaranteed.

We have a full line, and "all sizes" of the famous Goodrich Tires.

Look for the name and be sure and use our "FREE AIR."

LeRoy and Sutton

1224 Macdonald Avenue
RICHMOND, CAL.
TELEPHONE RICHMOND 1177 — ESTIMATES CHEERFULLY GIVEN

THE STORE FOR EVERYBODY

WATCH THIS SPACE EVERY DAY AND SAVE MONEY

Get a patriotic banner for your automobile. "I love my own United States." Flag andmotto on blue felt 50c

Stick flags 10c

Bunting, per yd. 10c

Dinner flags ..... 10c and 25c Doz.

Meet Me at **The Fair** Save Money

C. C. OLNEY

Phone Richmond 811 731 Macdonald Avenue

LOCAL MENTION

Pertinent remarks about well-known People in Richmond Happenings about Town

ENTERTAIN.

The Moose Defenders entertained a number of their friends with a delightful dancing party in Moose hall last evening.

CALLED TO DUTY.

W. P. Vetter, bookeeper at the Mechanics Bank, a member in the Naval Reserve and a graduate of the Annapolis Naval Academy has been called to duty. He will hold an officer's position in the navy.

PICNIC.

Nido Dante Order of Owls are arranging for the annual outing and picnic which they will hold at Lafayette park Stege next month.

PARTY HOSTS.

A committee composed of Mrs. Leifa Ribley, Mrs. L. C. Catobus and Mrs. W. L. Lane were in charge of the social party held at the Richmond clubhouse yesterday.

COMPLETE PLANS.

Plans for the formal organizing of a home guard in this city will be completed by Admiral Dewey Camp of Spanish War veterans at a meeting to be held tonight.

TO SAN JOSE.

Mr. and Mrs. J. W. Pownell of San Pablo will leave for San Jose shortly to enjoy a short vacation with friends and relatives.

ON VACATION.

Patrolman M. R. Sprague of the local police force is enjoying a brief vacation.

YOU KNOW THIS

That doctor bills are costly. With the big increase in medicines, owing to the war, the man and woman of moderate means dreads sickness more than ever today.

WHY PAY SO MUCH?

Drs. Chan & Kong, who have cured many hundreds of sufferers can cure you, and the cost to you will be much less. Chinese herbs and roots have NOT increased in price. Their healing properties have been known in China for more than 4000 years, and they are bound to give YOU relief.

SEE US TODAY

If you are in need of help you should not hesitate.

Absolutely free consultation and diagnosis of your illness.

NO OPERATIONS—NO PAIN—COST LESS THAN HALF OF OTHER DOCTORS.

DRS. CHAN & KONG

904 Clay St., Cor. 9th Oakland, Cal.

Phone Oakland 2849

Office Hours—10 a. m. to 8 p. m.

Sundays and Holidays—10-12 m.

Chas. G. Yonce

ANNOUNCES

Himself as a Candidate

—for—

the office of

COUNCILMAN

Primary Election

April 30, 1917

A Store of Distinction

Carrying a full line of Stationery, Blank Books, Books of Fiction, Bibles, Prayer Books, Rosaries, Pictures, Card and Place Favors, Score Cards, Table Ornaments and in fact everything to be found in the larger city store of this character.

EBERHART'S

917 Macdonald Ave.

Richmond Market

510 MACDONALD AVENUE

Central Market

1124 MACDONALD AVENUE

O. R. LUDEWIG, PROP.

THE MARKETS OF QUALITY

Our best advertisements are our satisfied customers. We assure you that you will become one after giving us a trial order.

LOWEST PRICES ——— PROMPT DELIVERY

SPECIAL For This Week

BEST EASTERN SUGAR CURED HAM ..... 27c per lb.

LORD SHAUGHNESSEY PROPOSES FREE FARMS FOR CANADA'S "VETS"

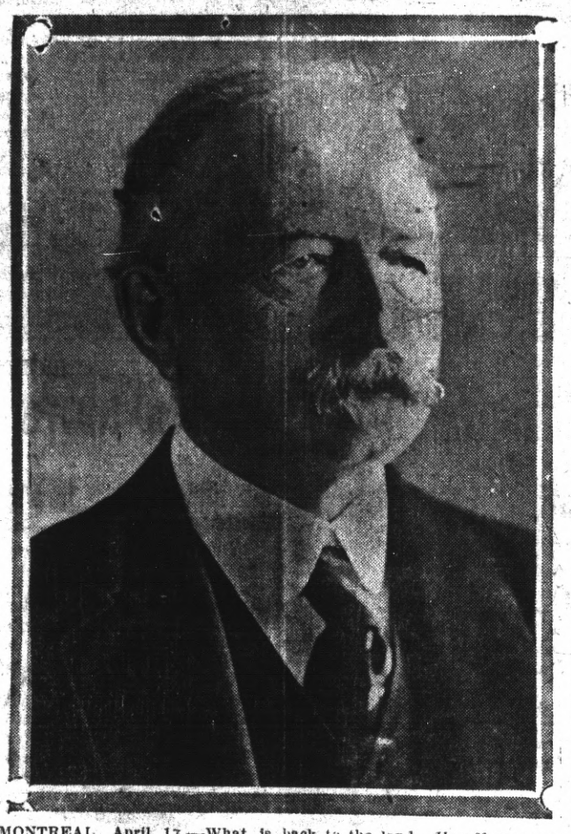

MONTREAL, April 17.—What is to become of the soldiers after the war? In many cases the process of re-adjustment will be difficult. Many a man of former sedentary occupation will have become completely unsettled by trench and outdoor life. Every Government will have to face this problem. From Canada comes word of a permanent constructive plan. Lord Shaughnessy, president of the Canadian Pacific Railway company bids the ex-soldiers go back to the land. He offers a practical scheme for putting them on farms. He agrees to take care of 1,000 veterans. Lord Shaughnessy offers 1000 ready made farms to returning soldiers. Each farm comprises 160 acres and each is to be part of a small colony known as a returned veteran colony. The number of farms forming a colony and the locations of the various colonies will depend upon the agricultural possibilities of the land.

CITY COUNCIL

ALARM BOXES OUT.

Fire Chief Lemoine reported three fire alarm boxes out of service but stated that repairs would be made to them very soon.

CHANGE GRADE.

A resolution changing the present grade on Tenth street was adopted by the board.

SEWER WORK.

Permission was given the council by the State Highway Commission to install a sewer line on the new highway work on San Pablo avenue.

MOVE LIGHT.

An arc light at Seventeenth street and Clinton avenue was moved to Sixteenth street and Clinton avenue upon the recommendation of the light committee.

LICENSE PLAN.

A license agreement for the use of Richmondite Paving on Burbeck avenue and Forty-first street, two separate contracts was submitted to the council by Frank Welch, manager of the company last evening.

WATERFRONT NOTES

LOADS CARGO.

The California Navigation company's steamer Pride of the River docked at the city wharf yesterday and loaded a cargo of 5000 pounds of roofing material shipped by the Certainteed Products Corporation of this city.

Harbor Master Jack Misner is enthusiastic over the possibility of some of the other large bay craft docking at the wharf shortly.

TRAFFIC GOOD.

Manager Mose Moch of the Richmond-San Rafael Ferry company reports Sunday to have been a banner day in auto and passenger transportation. In order to handle the heavy auto traffic the ferryboat Charles Van Damme was forced to make two extra trips, a total of 175 autos having been handled and 300 passengers.

"Good weather brings out the motorists" says Manager Moch "and that's what makes us happy because we can give them the best of transportation service."

OFF SAN LUIS.

The Union Oil company's tanker Fullerton, a sailing barge with four stump masts is under sail somewhere off Port San Luis. Last Saturday she left Port San Luis under tow of the Red Stack tug Sea Eagle, formerly the Southern Pacific company's tug Collis in San Pedro harbor.

Bowling Notes

GAME POSTPONED.

The bowling contest between the Richmond team and that of the Illinois Glass Bowling five was postponed Sunday owing to the members of the local team all attending the ball game.

NEW LEAGUE.

A bowling team representing Richmond lodge of Elks has been requested to enter the tournament under way by lodges of that order in San Francisco, Berkeley, Oakland and Alameda.

AT MARTINEZ.

Coroner C. L. Abbott was a visitor in Martinez over Sunday.

VISITS IN SAN JOSE.

Superior Judge R. H. Latimer and wife visited in San Jose over Sunday.

ON BUSINESS.

Chief Engineer W. H. Williams of the Atlas Powder works at Giant was a business visitor at Martinez yesterday.

IN S. F.

City Engineer H. D. Chapman was a business visitor in San Francisco today.

APRIL 20—Independent Order of Foresters whist party in Bank Hall. Score cards 25 cents.

RAGS WANTED — Clean cotton rags, suitable for wiping machinery wanted at this office. tf

APRIL 26—Concert at the Santa Fe Reading Room by the Illinois Concert company of Chicago, Illinois. This concert promises to be one of the finest to visit this city this year.

UP AND AROUND.

R. H. Curry, well known fraternal man was around meeting friends yesterday.

FROM SAN FRANCISCO.

R. W. Phelps and wife of San Francisco were visitors at the home of J. O. Ford in this city over Sunday.

IMPROVING.

Edward Monoghan, well known Santa Fe employe, injured in an auto accident at Piedmont several weeks ago is reported to be improving slowly at the Lane hospital in San Francisco where he is undergoing treatment.

A Crowning Success are our Want Ads They bring the Results Get you anything you want Try one to-morrow.

Have that Old Ford Made Like New

By Having the Cylinders Rebored

Worn cylinders are cause of more worry and unnecessary expense than all other Ford troubles combined; all cylinders, even on the highest priced cars, wear with time, resulting in loss of power, excessive consumption of gasoline and oil.

The only remedy in the past has been to have your cylinders ground and fitted with oversized pistons and rings. This has always been a slow and expensive operation, requiring the sending of your engine to some out-of-town shop, and depriving you of the use of your car for several weeks.

To meet the ever increasing demand for a remedy to this condition we have installed at considerable expense, a REBORING MACHINE of the very latest make that insures you a finished cylinder that is square with the crankshaft and that is straight, round and true and that finishes your cylinder WITHOUT A TAPER at the bottom.

Come in and let us explain what we can do for that FORD of yours, some of the results are, increased power, smoother running engine, the use of less lubricating oil, less gasoline, easier hill climbing, stops fowling of spark plugs and many other features.

Estimates cheerfully given and satisfaction guaranteed.

Conn Garage

Seventh Street—Between Macdonald Ave. and Nevin Ave. Phone Richmond 841.

MACKAY IN WAR GIFT TO THE UNITED STATES

NEW YORK, April 17.—The first important contribution to the United States Government from a private source to be devoted to the furtherance of wartime efficiency—one of the finest gifts of the kind, in fact, ever received by the Government—was learned when it was announced at Roosevelt Hospital that Clarence H. Mackay and his mother, Mrs. John W. Mackay, who resides in Paris, have just made a joint gift of a completely equipped hospital base unit of 500 beds for service either in this country or abroad. The hospital, which will be known as the Mackay Unit, has already been accepted through the National Red Cross. Through the patriotic generosity of Mr. Mackay and his mother provision has been made for a staff of twenty-two surgeons, seventy-five nurses, 150 orderlies and others necessary to operate such a unit.

HIGH SCHOOL NOTES AND NEWS

VISITOR FROM LODI.

Miss Doris Barrows of Lodi visited the High School Monday, the guest of Reta Dreyspring.

"CERES".

The choruses for the spring play "Ceres" which is to be given soon are being selected and will be announced soon. It has been found that the little play involves more preparation than was at first anticipated, so it is probable that it will not be presented on May Day as first planned but at a date to be announced later. All departments are busy on plans for the production which will be given on the lawn at East Shore Park and it will be open to the public.

Subscribe for the Record-Herald.

200 DELEGATES AT GRAND PARLOR MEET OF N. S. G. W. IN NORTH

SACRAMENTO, April 17. — Two hundred delegates from San Francisco to the Grand Parlor of Native Sons of the Golden West at Redding, assisted the local members of the Order yesterday, in the corner stone laying ceremonies at the $200,000 Native Sons' Hall building at Eleventh and J Streets, now in course of construction.

Upon the arrival of the special train bearing the delegates from the bay, a parade was formed in charge of Marshalls of the local Parlors and marched up K Street to the building. The Fifth Regiment Militia band, now in the Federal Service and stationed in this city, volunteered in the parade. The Native Sons' Band was also in the line of march.

BENEFIT DANCE FOR WOMAN JITNEY DRIVER

A benefit dance will be held at East Shore park on the evening of April 28 for Mrs. Sarah Corletti, jitney bus driver injured in a recent auto accident on the Winehaven road.

First class music has been secured for the evening and a large number of tickets are being placed on sale for the affair.

Subscribe for the Record-Herald.

$1.00 Each Week

PAYS FOR YOUR

SUIT

Simple and Easy Credit

World's Best Makes—Guaranteed Fit

Satisfaction Guaranteed—A Little Each Week

NEW STORE AND NEW STOCK

COLUMBIA Outfitting Company

514 13th ST., OAKLAND

From Western Crude—

Western, Asphalt-base, crude makes the highest grade motor oil, not only in *our* opinion, but also in the opinion of unprejudiced experts and of increasing thousands of satisfied users.

ZEROLENE

the Standard Oil for Motor Cars

Sold by dealers everywhere and at all Service Stations of the Standard Oil Company (California)

Richmond